

Diagnostic Criteria for Temporomandibular Disorders (DC/TMD): Diagnostic Decision Tree

Pain-Related TMD and Headache

HISTORY
Start at each
blue-outline box

EXAMINATION

DIAGNOSIS

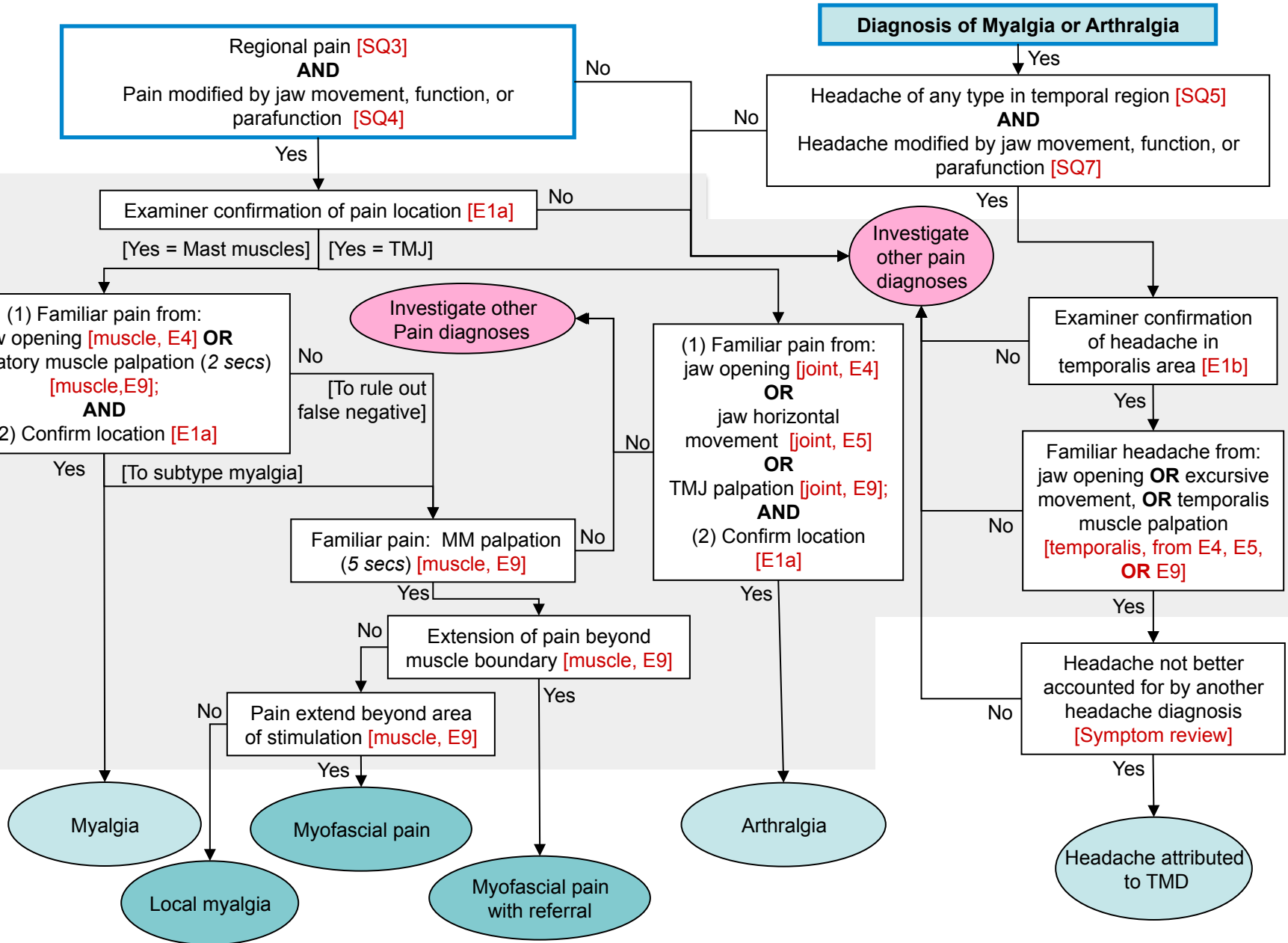

Note: 2 secs palpation is sufficient for myalgia; 5-secs is required for subtypes

Version 5/20/2014 (text revision)

Diagnostic Criteria for Temporomandibular Disorders (DC/TMD): Diagnostic Decision Tree

Intra-articular Joint Disorders

Degenerative Joint Disorder

HISTORY & EXAMINATION

Start at each blue-outline box

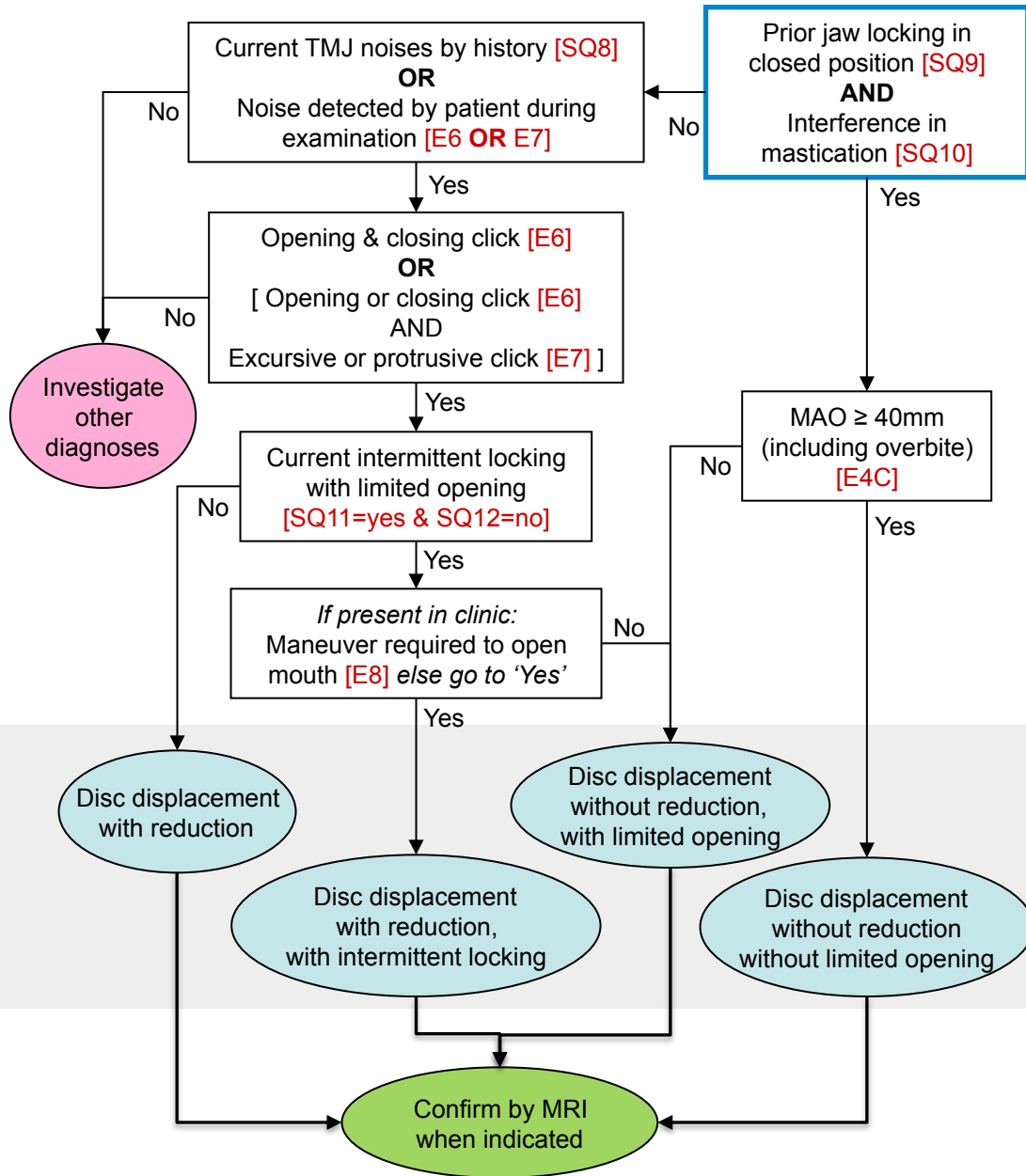

CLINICAL DIAGNOSIS

IMAGING

